

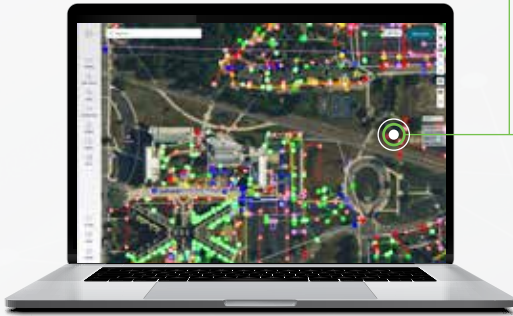

# CONTROL DATA CONTROL DAMAGE



## GAIN CONTROL



## STREAMLINE COMMUNICATIONS

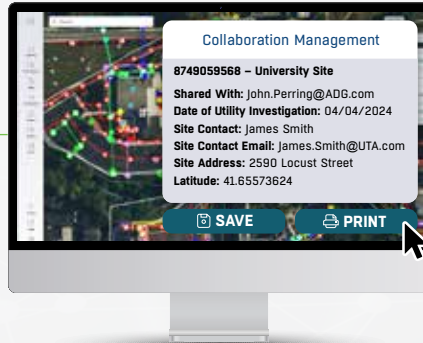

## ENSURE ACCURACY

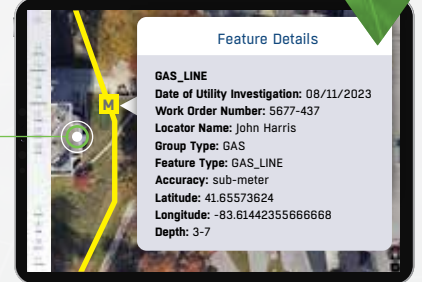

- Put everyone on the same page with a single source of truth that is accessible to everyone who needs it for the life of your project, 24/7 from any computer or mobile device
- Control information flow to put the right information into the right hands at exactly the right time
- Own & access all your project data, whether ordered by you or your subcontractors. If GPRS did the work, you can see it all in SiteMap®

- Strip away confusion by providing customized communications that reinforce each team member's individual objectives with specific, geographically segmented data
- Print, save, or copy your SiteMap® data to communicate real-time subsurface as built information in whatever format suits your needs
- Retain and access every iteration of your digital as built to securely document and reference your project's progress

- Secure your subsurface files, maps, and drawings in one centralized Digital Plan Room accessible to only those you designate through the life of your project
- Safeguard the real-time accuracy of your subsurface data against unauthorized uploads or edits
- Protect your jobsite, your team, your budget, and your reputation with GPRS' 99.8% accurate subsurface data to prevent utility strikes and damages that could derail your timeline

**SITEMAP® PROJECT PUTS YOU IN CONTROL BY SECURING YOUR LAYERED AND MAPPED SUBSURFACE AS BUILT DATA IN ONE SINGLE SOURCE OF TRUTH FOR THE LIFE OF YOUR CONSTRUCTION PROJECT: ACCESSIBLE & SHAREABLE, 24/7.**

**Get 99.8% accurate subsurface as built – geolocated, layered, and uploaded in minutes – so that you can control the quality & accessibility of your data.**

**CONTACT US TODAY AT [SITEMAP.COM](http://SITEMAP.COM)**

